

Courses and distances
 from Post up creek to W.O.
 1. 573 W 34 3/4
 2. 545 W 23 to
 the Beginning

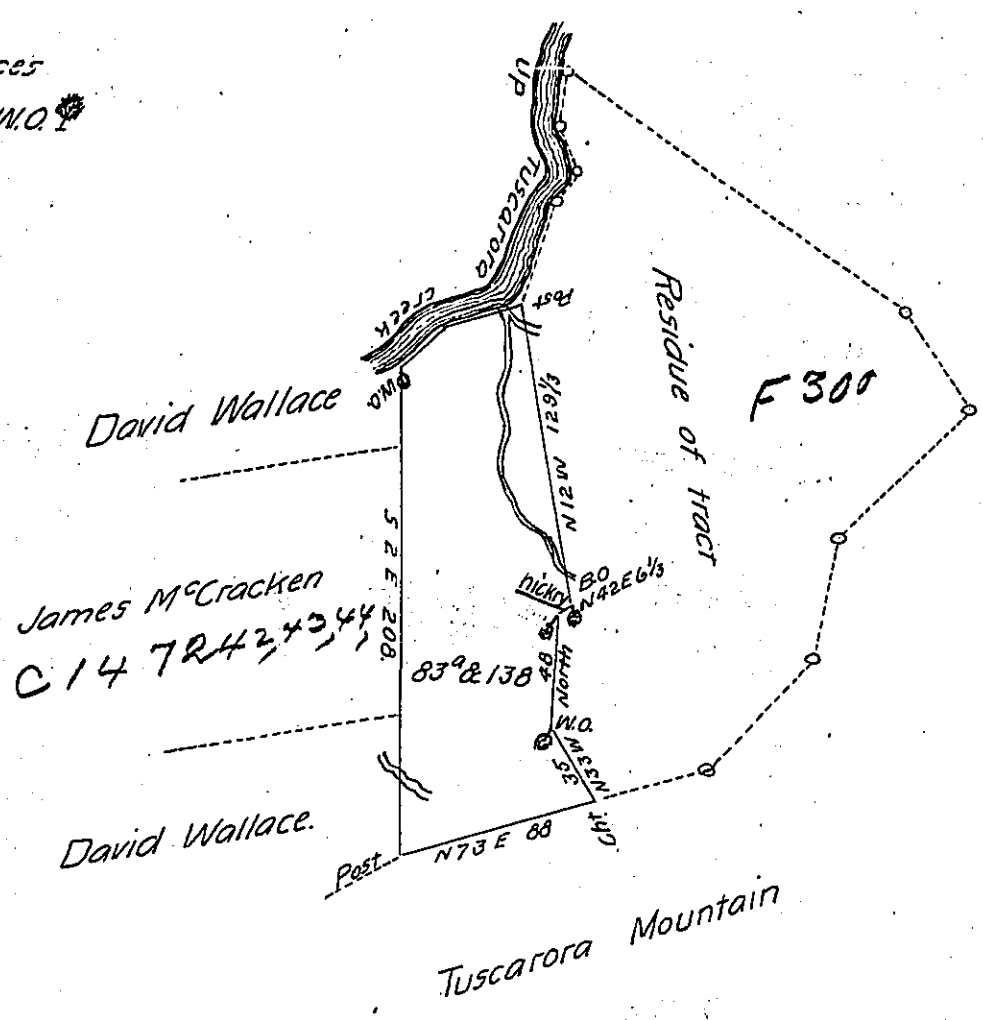

The draft of eighty three acres and one hundred and thirty eight perches
 of land with 6 per Cent for Roads situate in Lack township in Mifflin, late
 Cumberland, county which is part of a tract of land surveyed 5th June 1767
 by W^m Maclay late Deputy Surveyor in pursuance of an order of Survey grant-
 ed to William Brice dated 2nd December 1766 N^o 2039 said to contain 204^{ac}
 & 130 perches. The above appears to have been resurveyed 16th Sep^r 1802 by
 W^m Harris late Deputy Surveyor— Examined 4th May 1815.

Michael M. Monahan

To Richard T Leech Esquire
 Surveyor General of Pennsylvania.

IN TESTIMONY that the above is a copy of the original remaining on file in
 the Department of Internal Affairs of Pennsylvania, made
 conformably to an Act of Assembly approved the 16th day of
 February, 1833, I have hereunto set my Hand and caused
 the Seal of said Department to be affixed at Harrisburg,
 this fourteenth day of April 1904

Loac R. P...
 Secretary of Internal Affairs.